



WELCOME BACK!

CREATIVITY | EFFORT | KINDNESS | RESPECT



P7 Transition 2023: Family Information Session 2

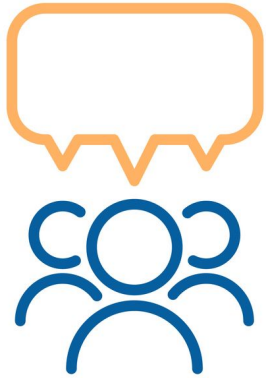

AIMS:

- Provide further support to students and families transitioning to Lasswade High School in August 2023.
- Share useful transition information and connect with key members of staff.
- Allow parents/carers to ask questions and clarify their understanding of transition.
- Inform students and families of the next steps in the transition process.



CREATIVITY | **EFFORT** | **KINDNESS** | **RESPECT**

Welcome to Session 2

'My Learning'

- S1 Curriculum Overview
- Literacy & English Support
- Numeracy & Maths Support
- Social Studies & RMPS
- Creative Design
- Science
- Lasswade School of Football
- Lasswade School of Rugby
- Academy of Performing Arts



CREATIVITY | **EFFORT** | **KINDNESS** | **RESPECT**

Reminders & Answers from Session 1

- **Chat Function:** please type any questions you have about the presentation in the chat and we will respond.
- **School Ties:** all P7 students will be gifted a school tie (funded by the Lasswade Parent Council).
- **School Uniform:** Shorts are acceptable as part of school uniform (non-branded, dark). Uniform leaflet will be shared with families on our website shortly. Borders Embroideries fitting on **Thursday 1st June 4pm-6pm**. More info to follow.
- **Parent Council:** All new members welcome. More info at end.
- **Vegan/Gluten-Free Menus:** possible but advanced warning is required.
- **Medication:** gathered as much information from all Primary Schools. Care/medical plans will then be reviewed and updated.
- **Communication:** Key updates shared on social media and the school website.
- **Transition Visits:** Visits to 7 ASG Primary Schools (Monday 29th May - Friday 2nd June). Enhanced Transition visits currently taking place for identified students.
- **Transition Letter:** Written information about expectations for transitions days.



Session 2: Staff Speakers

- Mr Hornell Head Teacher & Claire Main HoH
- Miss Petrie DHT Curriculum
- Mrs Anderson PT BGE English & Literacy
- Mr Sands PT BGE Maths & Numeracy
- Miss Gee PTC Citizenship & Society
- Miss Fotheringham PT S1 Creative Design
- Miss Taylor PT BGE Science
- Mr Morrice School of Football
- Mr Graham School of Rugby
- Mrs McKenzie Academy of Performing Arts

CREATIVITY | **EFFORT** | **KINDNESS** | **RESPECT**



Miss Petrie, DHT Curriculum

- Curriculum Overview - what's on offer in Lasswade High School?
- Student Experience - getting settled in
- S1 Timetable & Subjects
- Future Plans & Courses
- DYW & Plans beyond school



CREATIVITY | **EFFORT** | **KINDNESS** | **RESPECT**

Mrs Anderson, PT BGE English & Literacy



- 4 periods per week (1 literacy focus)
- Staffing Overview - 12 members of staff
- S1 Course & Materials
- Support & Interventions
- Lasswade Library
- Creative Writing Club

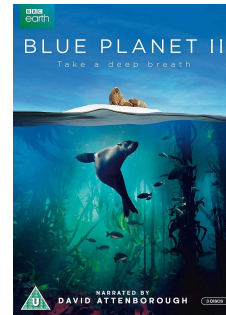
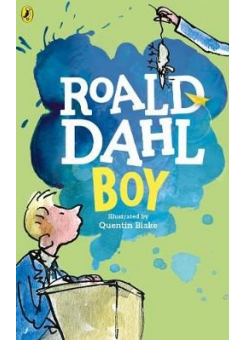
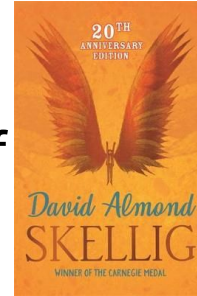

CREATIVITY | **EFFORT** | **KINDNESS** | **RESPECT**

Mr Sands, PT BGE Maths & Numeracy



- 4 periods a week
- Staffing Overview - 12 members of staff
- Glasgow University Research
- Support & Intervention
- Scottish Maths Challenge, Edinburgh University Masterclasses and Maths Week Scotland



CREATIVITY | **EFFORT** | **KINDNESS** | **RESPECT**



Ms Fotheringham, PT S1 Creative Design

- 4 Periods of Creative Design per week
- 11 members of staff
- S1 Course & Materials
- Support for Students
- Art Club, Formula Pupil, Art Mag, Exhibition, Instagram

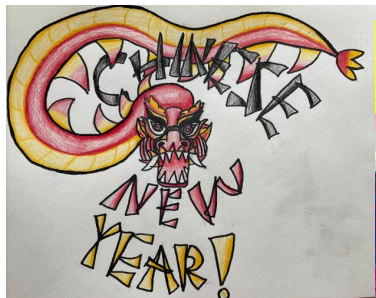
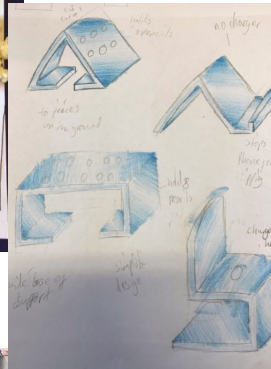

Art & Design



**art_lasswade
design_lasswade**

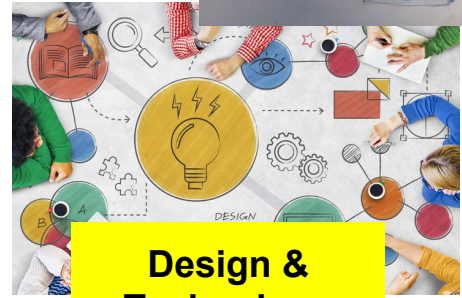

Design & Technology

CREATIVITY | EFFORT | KINDNESS | RESPECT

Miss Taylor, PT BGE Science



Where Everyone is Valued

- 14 Teachers & 1 Technician
- 3 Science periods per week in S1
- Thematic, skills based course, aimed to develop digital literate learners
- Science Awards & Virtual STEM Fair

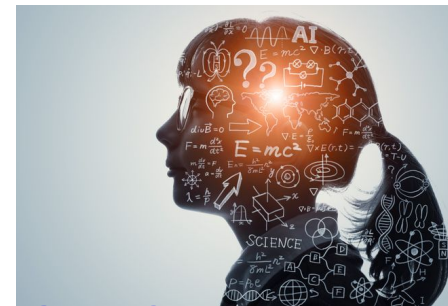

CREATIVITY | **EFFORT** | **KINDNESS** | **RESPECT**



Mr Morrice, School of Football

- S1 Course & Expectations
- Number of Periods/Week
- Training
- Matches & Competitions
- Kit & Sponsorship
- Attainment Pathway



CREATIVITY | **EFFORT** | **KINDNESS** | **RESPECT**



Mr Graham, School of Rugby

- S1 Course & Expectations
- Sign up
- Number of Periods/Week
- Training
- Matches & Competitions
- Kit & Support



CREATIVITY | **EFFORT** | **KINDNESS** | **RESPECT**



Mrs McKenzie APA

- S1 Course & Expectations
- Number of Periods/Week
- Performances & Opportunities
- Skills, Qualities & Development



CREATIVITY | **EFFORT** | **KINDNESS** | **RESPECT**



Parent Council

- All parents/carers welcome
- Chaired by parents/carers
- Direct involvement in school community decision making
- Fundraising & Events
- Next meeting:
 - Tuesday 23rd May
 - 7pm
 - Lasswade HS
 - Email to attend



CREATIVITY | **EFFORT** | **KINDNESS** | **RESPECT**



Communication

You can email your questions ahead of sessions.

Slides will be posted on the website after each session.



@LasswadeHSC



**Lasswade High
School Parent Council**



@lasswadehighschool



<http://lasswadehsc.mgfl.net/>



transition.lasswade@midlothian.education

CREATIVITY | EFFORT | KINDNESS | RESPECT

Questions?



CREATIVITY

EFFORT

KINDNESS

RESPECT



THANK YOU

See you next time:
Wednesday 7th June
Zoom details to follow

Staff speakers
P7 Students
Families