



WELCOME

CREATIVITY | **EFFORT** | **KINDNESS** | **RESPECT**

AIMS:

- Provide further support to students and families transitioning to Lasswade High School in August.
- Share useful transition information and connect with key members of staff.
- Allow parents/carers to ask questions and clarify their understanding of transition.





‘My Learning’

- Tracking, monitoring and reporting
- S1 Curriculum Overview

On 2nd Floor Open Area

- Literacy & English Support
- Numeracy & Maths Support
- Social Studies & RMPS
- Creative Design
- Science
- Modern Languages



CREATIVITY | **EFFORT** | **KINDNESS** | **RESPECT**



Reporting on Progress

‘Tracking Reports’ - summary reports from each subject focusing on:

Progress	Attitudes to Learning	Attitudes to Others
Some/Good/Very Good progress within their level	Always positive Mostly positive Sometimes positive Rarely positive	Always positive Mostly positive Sometimes positive Rarely positive

Comments added to highlight any specific concerns
2x tracking reports and an online parents evening

Ms Petrie, DHT Curriculum



- Curriculum Overview - what's on offer in Lasswade High School?
- S1 Timetable & Subjects
- School of



CREATIVITY | **EFFORT** | **KINDNESS** | **RESPECT**

Example Timetable



	1	2	3	4	5	6	7	8
Monday	Creative Design CfE Miss Clelland 012	Creative Design CfE Mr Stanton 009	Social Subjects CfE Mr Phillips 301	Mathematics CfE Miss Coyle 301		Personal & Social Education School Miss McDonald 300	Music CfE Ms Hume 004	Music CfE Ms Hume 004
Tuesday	Creative Design CfE Miss Clelland 317	Creative Design CfE Miss Clelland 317	Social Subjects CfE Mr Phillips 214	English CfE Mr Robertson 218		French CfE Miss Edgar 207	French CfE Miss Edgar 207	Connections School Mrs Whitson 207
Wednesday	Mathematics CfE Miss Coyle 301	Science CfE Mr Gaughan 127	Science CfE Mr Gaughan 127	Connections School Mrs Stewart 207		Social Subjects CfE Mr Clark 213	English CfE Mr Robertson 218	English CfE Mr Robertson 218
Thursday	School Of		Social Subjects CfE Mr Phillips 214	English CfE Mr Robertson 218		Mathematics CfE Miss Coyle 306	Physical Education School Miss Park SfL C1 1	Physical Education School Miss Park SfL C1 1
	1	2	3	4				
Friday	School Of		Science CfE Mr Gaughan 127	Mathematics CfE Miss Coyle 301				

Rotating subjects
Home Economics
Creative Design

CREATIVITY | **EFFORT** | **KINDNESS** | **RESPECT**



Period Times

- Period 1 - 8:40- 9:30
- Period 2 - 9:30 - 10:20
 - Break - 10:20 - 10:35
- Period 3 - 10:35 - 11:25
- Period 4 - 11:25 - 12:15
 - Lunch - 12:15 - 12:55
- Period 5 - 12:55 - 13:45
- Period 6 - 13:45 - 14:35
- Period 7 - 14:35 - 15:25



Subjects and Departments



In the second floor open area:

- 'Stalls' for a selection of departments
- Information about the S1 curriculum
- Home learning
- How to support your learner - subject specific
- Wider opportunities



Ask questions - staff members are there to greet you and provide information.



CREATIVITY | **EFFORT** | **KINDNESS** | **RESPECT**

Mrs Anderson, PT BGE English, Media & Literacy

Ms Lamond - S1 English & Literacy



- 4 periods per week (1 literacy focus)
- Staffing Overview - 12 members of staff
- S1 Course & Materials
- Support & Interventions
- Lasswade Library
- Creative Writing Club

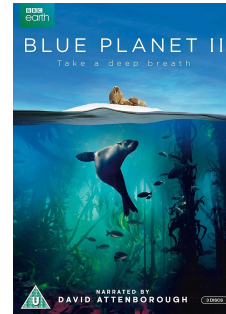
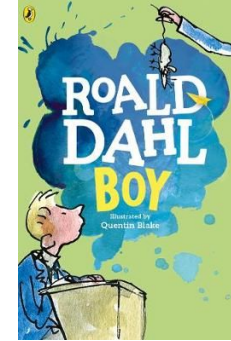
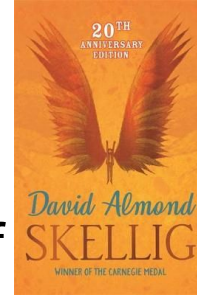

CREATIVITY | **EFFORT** | **KINDNESS** | **RESPECT**

Mr Dryden, PT BGE Maths & Numeracy



- 4 periods a week
- Staffing Overview - 12 members of staff
- Support & Intervention
- UK Maths Challenge, Edinburgh University Masterclasses and Maths Week Scotland



CREATIVITY | **EFFORT** | **KINDNESS** | **RESPECT**



Ms Fotheringham, PT BGE Creative Design

- 4 Periods per week
- 11 members of staff
- S1 Course Structure & Skills
- Creative Pathways
- Creativity Club, Creative Showcase, Instagram



Art_lasswade
design_lasswade

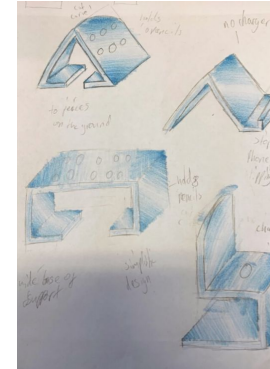
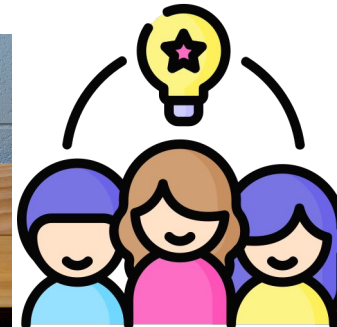
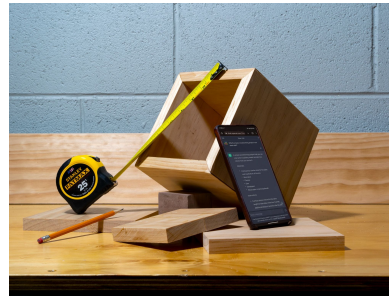

CREATIVITY | **EFFORT** | **KINDNESS** | **RESPECT**

Mrs Easterbrook, PT BGE Science



Where Everyone is Valued

- 13 members of staff
- 3 periods per week in S1
- Thematic, skills based course, aimed to develop digital literate learners
- Science Awards and STEM club

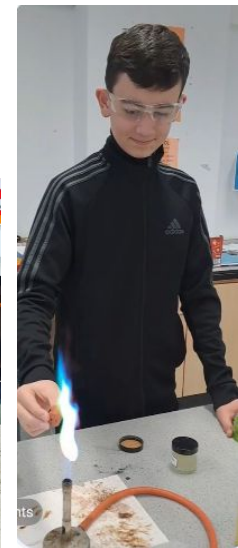
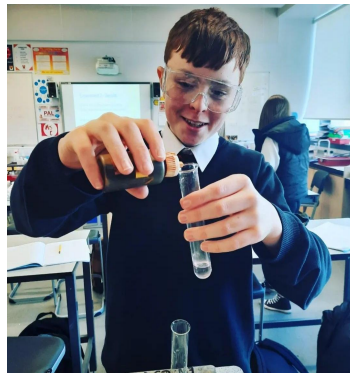

@lhs_science

CREATIVITY

EFFORT

KINDNESS

RESPECT



- 5 members of staff
- 3 periods of French a week in S1
- Tasters of Spanish & Mandarin in S2



CREATIVITY

EFFORT

KINDNESS

RESPECT





Communication

You can email your questions ahead of sessions.

Slides will be posted on the website after each session.



@LasswadeHSC



**Lasswade High
School Parent Council**



@lasswadehighschool



<http://lasswadehsc.mgfl.net/>



transition.lasswade@midlothian.education

CREATIVITY | EFFORT | KINDNESS | RESPECT