



CREATIVITY | **EFFORT** | **KINDNESS** | **RESPECT**



P7 Transition 2026: Family Information 'My Support'



CREATIVITY | **EFFORT** | **KINDNESS** | **RESPECT**

AIMS:

- Provide further support to students and families transitioning to Lasswade High School in August.
- Share useful transition information and connect with key members of staff.
- Allow parents/carers to ask questions and clarify their understanding of transition.





'My Support'

- Student Support Structure
- School House System and Competitions
- Personal Social Education
- Universal Supports
- Targeted/Staged Support - Creative Learning Overview
- Additional Supports for Students & Families
- Student Mentors - meet S6 Mentors



CREATIVITY | **EFFORT** | **KINDNESS** | **RESPECT**



Key Staff

- Mr Chisholm - DHT Student Support
- Mrs Main - Head of St Leonard's House
- Mrs Paton - PT BGE Creative Learning
- Mrs Brown / Mrs Rankine - DHT S1
- Sandra Craig - Home-School Practitioner

CREATIVITY | **EFFORT** | **KINDNESS** | **RESPECT**



Mr Chisholm, DHT Student Support

- Student Support at Lasswade
- Staffing, Roles & Responsibilities
- Information Sharing (with Primary Schools)
- Universal Supports
- Targeted & Staged Supports
- Physical Health/Medical Requirements
- Mental Health Supports



CREATIVITY | **EFFORT** | **KINDNESS** | **RESPECT**

Melville

Mr McQueen - Head of House
Ms Crosbie - PT Tracking & Monitoring
Mrs Fairbairn – PCWO
Mrs Burge - Creative Learning Link

Mount Esk

Mrs Hughes - Head of House
Mr Cairney - PT Tracking & Monitoring
Mrs Bennett - PCWO
Mr Turton - Creative Learning Link



St Anne's

Mrs McDermott- Head of House
Mrs Wilkins - PT Tracking & Monitoring
Mrs Ramsay – PCWO
Mrs McConville - Creative Learning Link

St Leonard's

Mrs Main - Head of House
Mrs Sharp - PT Tracking & Monitoring
Mrs McCormack – PCWO
Miss McNeil - Creative Learning Link

CREATIVITY

EFFORT

KINDNESS

RESPECT



Mrs Sharp, PT St Leonards (S1 PSE)

- Lasswade House System
- Relationships
- House Colours
- Personal & Social Education
- Pathways & Positive Destinations



CREATIVITY | **EFFORT** | **KINDNESS** | **RESPECT**

Mrs Paton - PT BGE Creative Learning



- **What** is Creative Learning?
- **Who** works in Creative Learning?
- **How** can Creative Learning support my child?



CREATIVITY | **EFFORT** | **KINDNESS** | **RESPECT**

Caroline Brown (DHT) Equity



- Breakfast Club & Grab n Go Snacks
- Free School Meals
 - https://www.midlothian.gov.uk/info/855/school_meals/117/free_school_meals_and_clothing_grants
- Subject Payments (removed)
- Clubs, Groups, Trips
- Lasswade Uniform Cupboard
- Secret Locker
- Food Banks i.e. Midlothian Food Bank & LHS Xmas Hampers
- Fundraising i.e. Mission Christmas
- Local Community

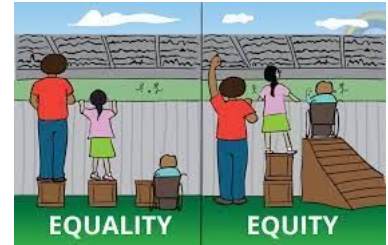

CREATIVITY | **EFFORT** | **KINDNESS** | **RESPECT**

Sandra Craig

- The role of Home School Practitioner
- 'Sign-posting' wider supports for families
- Raising Teens with Confidence
- Raising Children with Confidence

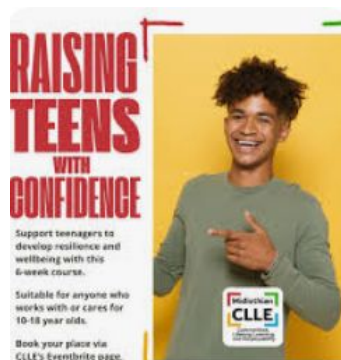

CREATIVITY

EFFORT

KINDNESS

RESPECT

School Nurse

- Melanie Chuprasova
- Referral-based service through Student Support or by request.
- Mental health, physical health, sexual health and wellbeing, anxiety, sleep, and parenting support.
- Drop in service - Thursdays, 12.30-1.30pm, in the school library



Our Partners

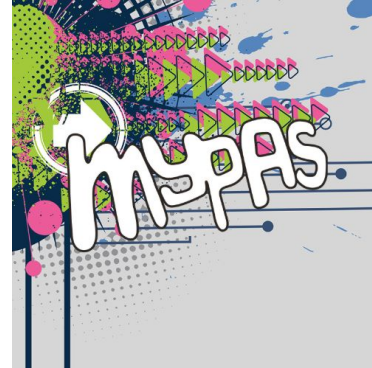

Questions?



CREATIVITY | **EFFORT** | **KINDNESS** | **RESPECT**

'My Support'



Room 108 - Creative Learning

Room 107 - Student Support/House Team

Room 106 - Sandra Craig Family Support



CREATIVITY | **EFFORT** | **KINDNESS** | **RESPECT**